From Noon 'til 3

Soups €4.50 v

Freshly made soups of the day
served with a selection of Artisan Breads

Lunch Selection *From* €9.90

Chargrilled Chicken Breast, Wild Mushroom and Smoked Bacon Cream

Braised Beef Bourguigonne, Button Mushrooms, Glazed Onions, Pancetta and Red Wine Jus

Kilmore Quay Seafood, Symphony of Monkfish, Salmon and Prawn, Cream Leek Veloute, Cheesy Herb Crust

Quiche of the Day

Teriyaki Marinated Salmon, Soy Sesame and Honey Glaze

Tandoori Chicken Breast with Lemon and Cumin Yoghurt

Chefs Daily Special See Menu Board

Vegetarian Dish of the Day v

All Mains Served with Salad or Seasonal Vegetables

Salad Selection *From* €4.50

Choose from our selection, freshly made each day from locally sourced produce

Childrens Menu

Half Portions From €4.95

Penne bolognaise, fresh pasta with tomato based bolognaise sauce

Cod Goujons, Hand Cut Chips, Tomato Ketchup

Grilled Chicken, Steamed Broccolli, Mashed Potato

All our Beef is of Irish Origin

Forthcoming Exhibitions at

The National Gallery of Ireland

Edvard Munch Prints

19 September – 6 December 2009

An exhibition of over 40 prints by Norway's greatest artist, featuring prints that spanned the artist's career.
Rooms 6-9, Admission charge

A Light in the Darkness – Turner's Watercolours & Silhouettes and Miniatures The Mary A. Mc Neill Bequest

1 Jan - 31 Jan 2010

The exhibition includes 31 watercolours, depicting stunning locations like The Doges Palace and Lake Lucerne. Miniatures and Silhouettes from the 18th & 19th century, featuring portraits by Richard Crosse and Henry Bone, will be on display.
Print Gallery Admission free

2010 Gallery Calendar

Showcasing Harry Clarke's Illustrations for Hans Christian Andersen's Fairy Tales
€12 from the Gallery Bookshop

Full Service Restaurant

NOW OPEN
@ Gallery Level
Opening Hours
Monday - Friday
Lunch 12:00pm - 3:00pm
Afternoon Tea 3:00pm - 5:30pm
Tel: 01-6610545
Email: bookings@withtaste.ie

The National Gallery Café & Restaurant
Catered by
With Taste
www.withtaste.ie

Harry Clarke (1889-1931)
'The Garden of Paradise'
(detail)
Room 24 until 20th September & also in the Gallery Calendar 2010

The National Gallery Café

Richard Thomas Moynan (1856-1906) 'Military Manoeuvres' 1891
(Room 18)

Opening Hours

Monday to Saturday 9.30a.m. - 5.30p.m.
Thursday 9.30a.m. - 8.30p.m.
Sunday 12p.m. - 5.30p.m.

Visitor Notice:

On occasions it may be necessary to close the Café early to facilitate Gallery functions.

The National Gallery Café & Restaurant
Catered by
With Taste
www.withtaste.ie

Breakfast Until Noon

Gallery Farmhouse Breakfast

Bacon, Sausage, Black and White Pudding, Tomato, Flat Cap Mushrooms, Hash Brown, Scrambled Egg, Toast, Tea/Coffee
€9.95

Breakfast Special

Any Four Items From Above, Tea/Coffee and Toast €5.00

Toast Basket with homemade preserves
€1.90

Brioche French Toast with Crispy Bacon
€5.50

Seasonal Fruit Salad, Honey Organic Yoghurt
€4.50 v

Organic Irish Muesli with Pistachios, banana, organic yoghurt €4.20

Assorted Breakfast Cereals with Full and Low Fat Milk €2.90

Harry Clarke (1889-1931) 'The Elf-Hill' (detail)
Room 24 until September 20th & also the Gallery Calendar 2010

Reproduction of images by kind permission of The National Gallery of Ireland

CMYBlk

The National Gallery Café
Available All Day

Fresh From the Gallery Bakery

Pastries €2.50
~ Butter Croissants
~ Maple and Pecan Plait
~ Apple Custard Trellis

Scones €2.50
~ Raisin
~ Wholemeal ♥
~ Raspberry

Cookies €2.00
~ Double Chocolate Chip
~ Rainbow
~ Chocolate Macaroons

Muffins €2.50
~ Blueberry
~ Double Chocolate Chip

Square Cakes *From* €2.00
~ Twizzles
~ Oxford Lunches
~ Chocolate and Hazelnut Brownies
~ Rocky Road

Harry Clarke (1889-1931) 'The Elf-Hill'
Room 24 until September 20th & also the Gallery Calendar 2010

Gateaux from €3.50
~ Low Fat Lemon Cheesecake ♥
~ Triple Layer Chocolate Praline Corruption
~ Triple Layer Lemon Drizzle
~ Farmhouse Apple Tart
~ Triple Layer Victoria Sponge
~ Rhubarb and Strawberry Crumble
~ White Chocolate and Raspberry Roulade

Harry Clarke (1889-1931) 'The Snow Queen' (detail)
Room 24 until September 20th & also the Gallery Calendar 2010

Sandwiches €4.95
all our Sandwiches are Freshly Made each day and are Served on a White or Wholemeal Bloomer

~ Chicken Tandoori, Lettuce, Cucumber & Mint
~ Honey Baked Ham, Garden Salad
~ Poached Salmon, Cress and Cucumber ♥
~ Crisp Bacon, Lettuce and Tomato
~ Roast Chicken, Lemon and Herb Stuffing
~ Egg, scallion and cress V
~ Tuna, Sweetcorn and Mayo

Jules Breton (1827-1906) 'The Gleaners' 1854
(Room 23)

Children's Lunch Bags
€4.95
Fresh Fruit
Sweet Treat
Juice Drink

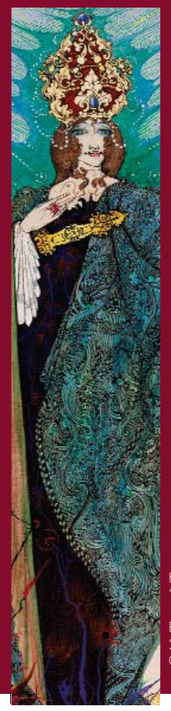

Harry Clarke (1889-1931)
'The Snow Queen' (detail)

Room 24 until September 20th & also the Gallery Calendar 2010

All our menus indicate vegetarian, coeliac, healthy options & where traces of nuts are used in cooking. The following symbols are used.

- Contains Nut
- Suitable for Coeliac (Gluten Free)
- V Suitable for Vegetarians
- ♥ Healthy Options

Harry Clarke (1889-1931) 'The Garden of Paradise' (detail)
Room 24 until 20th September & also in the Gallery Calendar 2010

Beverages

Teas

Tea	€1.90
Irish Breakfast Tea	€1.90
Earl Grey Extra	€1.90

Green Teas, Herbal & Fruit Infusions
Please ask for our selection of teas

Coffee

Espresso	€1.90
Double Espresso	€2.40
Cappuccino	€2.90
Latte	€2.50
Americano	€1.90
Macchiato	€2.50
Mocha	€2.90
Filter Coffee	€1.90
Hot Chocolate	€2.90

Cold Drinks

Mineral Water	€2.20
Soft Drinks	€2.20
Speciality Juices	*from* €2.75

Wine

By the Glass	*from* €5.50
By the Bottle	*from* €24.00

CMYBlk